

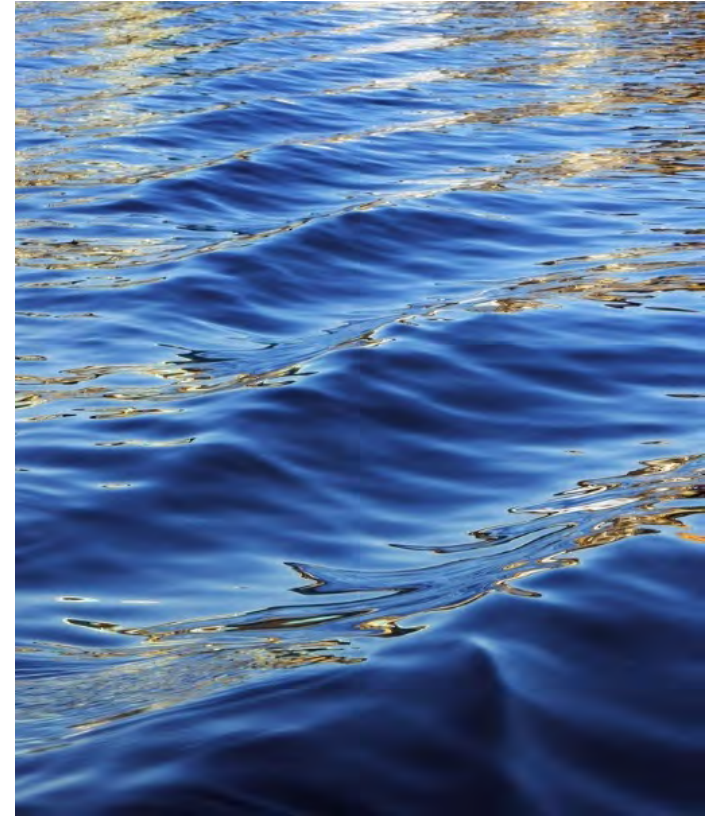

Put a Little *Prep* in Your Step:

IDDE Program Audit Preparedness

Dana Wilkinson
Monroe County MS₄ Assistant and IDDE Group Chair



Overview

- Read, and re-read, 327 IAC 15-13-14
- Establish Local Legal Authority
- Develop IDDE Plan
- Get to know your Industrial Sites
- Mapping & Outfall screening
- MS4 Facilities & Spill Response
- Employee Education and Training
- Public Education & Outreach
- Resources

Legal Authority

- Signed/Approved
- Definitions
- Enforcement
- Review



IDDE Plan

- A detailed “how-to” guide for how your MS4 will “detect, address, and eliminate illicit discharges.”
- Dry-weather screening
 - Problem Areas
 - Testing methods
- Active Industrial Facilities
 - Where are they & what are they doing?
- Written process for review of Plan itself

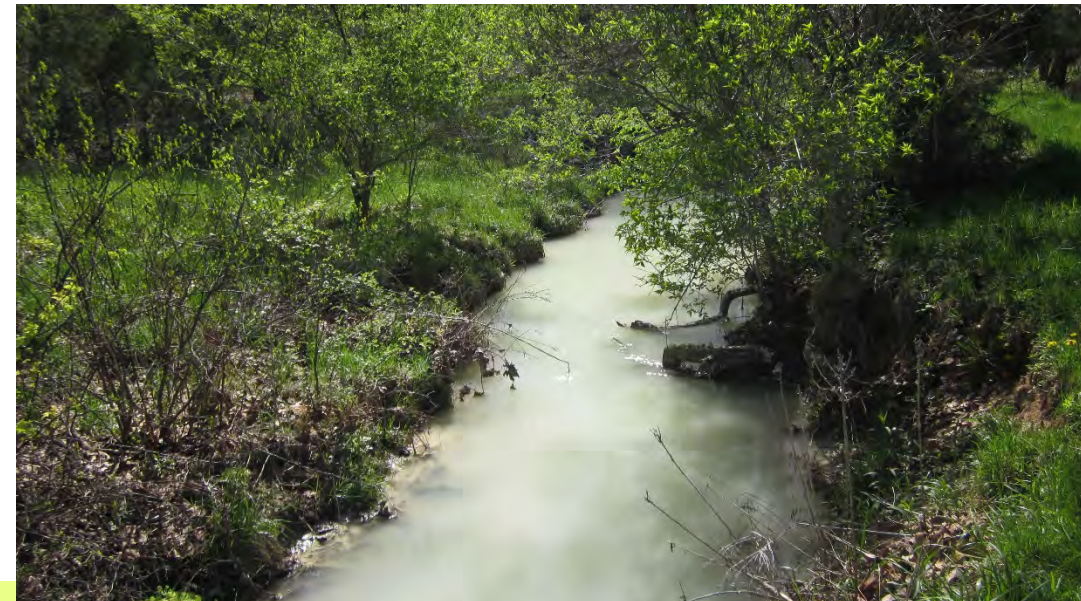

Mapping

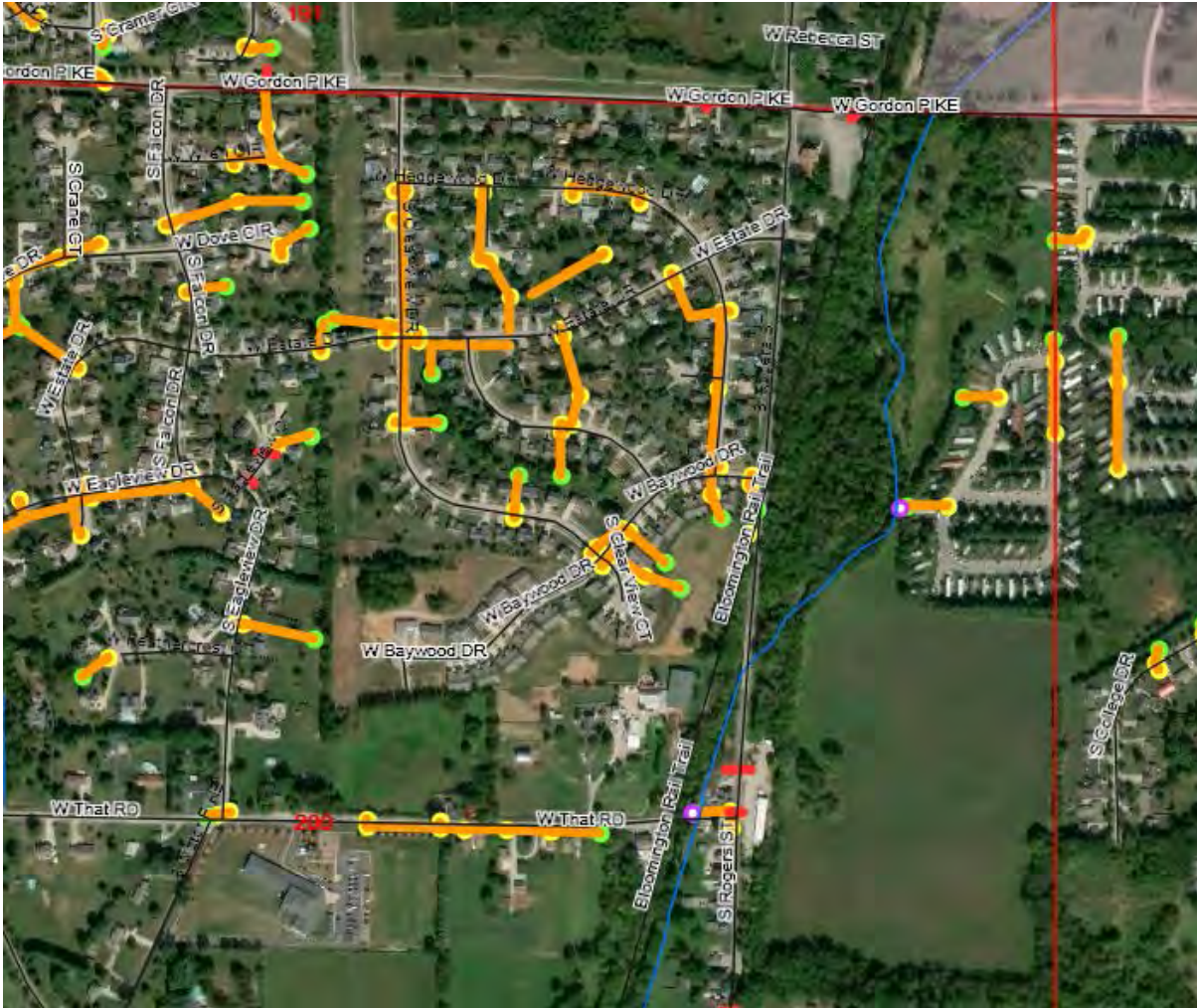

- Outfalls and conveyances under MS4 control
- Also include:
 - Receiving streams
 - Rule 6 Facilities, fueling stations, other items of interest
- Make sure the IDDE Plan details mapping procedures, updates, etc.

Outfall Screening

- Provide inspection sheets or electronic forms, etc.
- DOCUMENTATION of process
- Be able to provide documentation of an investigation

 MS4 Outfall Inspection Form Monroe County Stormwater Services	
Date: _____	LOCATION DESCRIPTION _____ _____ _____
Inspector: _____	
Tracking ID _____	
<input type="checkbox"/> Routine Evaluation <input type="checkbox"/> Complaint Investigation	
DRY WEATHER SCREENING	
<input type="checkbox"/> Presence of Flow (during dry conditions)	Describe _____
<input type="checkbox"/> Observed Pollutant Discharging	Describe _____
<input type="checkbox"/> Unusual Odor	Describe _____
<input type="checkbox"/> Unusual Color	Describe _____
<input type="checkbox"/> Pollutants in Nearby Upland Area	Describe _____
<input type="checkbox"/> Obstruction	Describe _____
<input type="checkbox"/> Condition	Describe _____
OUTFALL CHARACTERISTICS	
<input type="checkbox"/> Type _____	COMMENTS _____ _____ _____
<input type="checkbox"/> Material _____	
<input type="checkbox"/> Outfall Size _____	
<input type="checkbox"/> Outfall Width _____	
<input type="checkbox"/> Outfall Height _____	
WATERSHED	
<input type="checkbox"/> Main Watershed _____	PHOTO _____ _____ _____
<input type="checkbox"/> Sub watershed _____	
<input type="checkbox"/> Receiving Water _____	
GEOGRAPHIC INFORMATION	
<input type="checkbox"/> Latitude <input type="checkbox"/> <input type="checkbox"/> <input type="checkbox"/> <input type="checkbox"/> <input type="checkbox"/> <input type="checkbox"/>	
<input type="checkbox"/> Longitude <input type="checkbox"/> <input type="checkbox"/> <input type="checkbox"/> <input type="checkbox"/> <input type="checkbox"/> <input type="checkbox"/>	
<input type="checkbox"/> GIS Latitude _____	
<input type="checkbox"/> GIS Longitude _____	
<input type="checkbox"/> X _____	
<input type="checkbox"/> Y _____	
CONCLUSION	
<input type="checkbox"/> Illicit Discharge Detected	
<input type="checkbox"/> No Illicit Discharge Detected	
<input type="checkbox"/> Further Action Needed	



Employee Training/Facilities/SWPPPs

- Relevant employees
- Spill response
- Household hazardous waste collection
- Coordination with other agencies
- DOCUMENTATION of trainings



Public Education & Reporting

- Outreach materials & partnerships
- Variety of audiences
- Public reporting mechanism
- DOCUMENTATION
- Education approach detailed in IDDE Plan



Help is Out There!

- Several INAFSM IDDE Group guidance documents exist:
 - *Creating a Program Plan for Illicit Discharge Detection & Elimination*
 - *Dry Weather Screening for Illicit Discharge Detection & Elimination*
 - *Spotting Illicit Discharges Tip Card*
- And more...



December 2013

NPDES GUIDANCE for MS4s

Creating a Program Plan

for Illicit Discharge Detection and Elimination



Prepared by the INAFSM
Stormwater Committee
IDDE Group

Thank You